CAMERA STUDIES IN IRAQ

A. KERIM
BAGHDAD

COPYRIGHT

HASSO BROS.
BAGHDAD

DE
7016
.C3
1930 8

Ashar Creek to Shat el Arab- Basrah

Whiteley Bridge. Ashar Basrah

Ashar Creek – Basrah

Bazaar Square - Basrah City

The Serai Creek – Basrah City

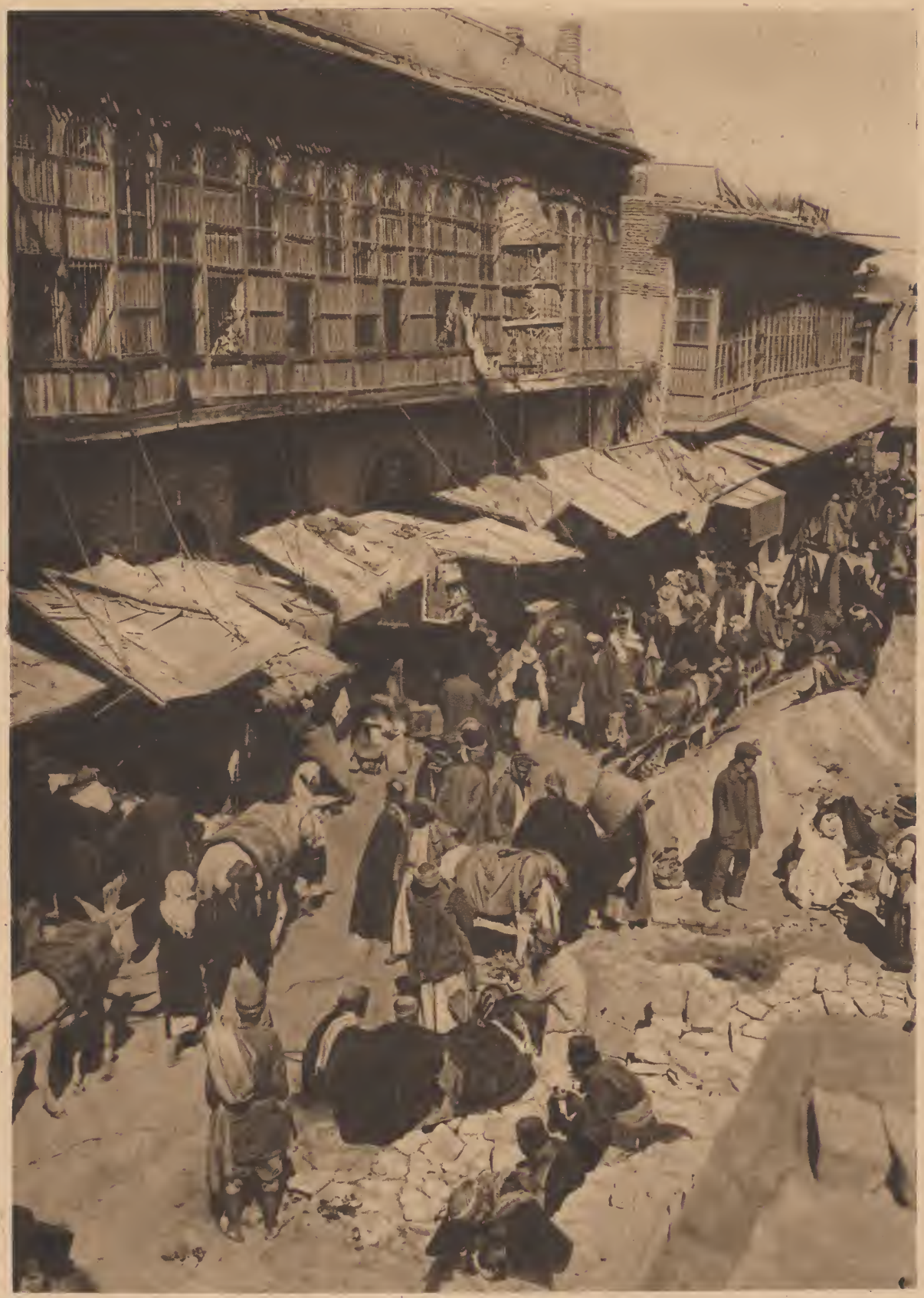

Sheikh Gazal Market - Ashar Basrah

Suq El Dijay - Basrah City

Ezra's Tomb on the Tigris

A View of Amara

Modern Baghdad the city of Caliphs

The Shrine of Sheikh Omar surrounded by Moslem cemetries

The Tomb Of Zit Kobaida Baghdad,
the wife of Haroun el Reshid the fourth Caliph of Abbaside

R.A.F. Official Photograph.

Kadimain the Holy City near Baghdad from an aeroplane

The golden domes and minarets of the Kadimain Mosque

The entrance gate of the Kadimain Mosque leading to the tomb of Imam Moosa el Kadim

Tallisim the tower of the ancient Baghdad rampart which was built by Abu Jaffar el Mansour the first founder of Baghdad in the year 730 A.D. This tower was blown down by the Turks on their evacuation of Baghdad 1917

The Maude Bridge - Baghdad

The Koutah Bridge - Baghdad

Piligrims with their camels on the way to Kerbala

Religous Ceremonies

R.A.F. Official Photograph

Baghdad from an aeroplane

A Bedouin of the desert

And his Wife

Fruit Market in Baghdad

A Sheikh enjoying the famous Arab Coffee

Washerwomen on the bank of the Tigris Baghdad

Free distribution of cold drinking water

Arab women crushing rice

Ancient musical instruments of Iraq

A Jewish family of Baghdad

The Mullah teaching a prayer to a young man

The famous Arch of Ctesiphon built nearly fourteen centuries ago by Chosroes I

R.A.F. Official Photograph

Ctesiphon as it looks from an aeroplane

The Ruins of Babylon - The Temple of Marduk

The Ruins of Babylon - An inscription on the Ishtar Gate

The Lion that for centuries has dominated
the Ruins of Babylon

Baghdad & the Tigris

Smiling faces

The interior court of Sheikh Abdulkader el Kaylani Mosque

View of New Street Baghdad from North Gate

Tub Abu Khazama a quaint Turkish Cannon at the Citadel Baghdad

Gathering thorn for fuel purposes during cold season

Unloading a Mushaila cargo at Baghdad

Where the Dates are packed for export

Carrying water direct from the Tigris

Jewish money changers at Baghdad

Suq El Khubuz, a native bread market

An Arab Sheikh

A small trade that brings little gain

A street in Baghdad

Young & shy

Petrol tins supplant the goatskin utilized for carrying water
to an Assyrian refugee camp near Baghdad

A street in Baghdad

The Ruins Of Nineveh on the left bank of the Tigris opposite the city of Mosul

Nebi Sheet the tomb of Seth son of Adam at Mosul

Nebi Younus a small village with a mosque near Nineveh
where it is believed the Prophet Jonah is buried

The Bridges of Mosul at high water during the flood season

The Clock Tower and domes of the Dominican Mission Church at Mosul

Jami El Ahmar
or the Red Mosque at Mosul

Mar Behnan a monastery near the lower Zab river

Cara Serai a portion of the old fortress at
Mosul which it have been used as a jail
by the Turks centuries ago

Jami El Kebir
or the Large Mosque with
the tallest minaret in Mosul

Kurdish Lady in her best costume of black Persian silk with silver belt and her necklace of amber beads with Turkish gold coins attached

A Kurdish Tribesman of Southern Kurdistan

A Group of Assyrian Mountaineers

Bejewelled Women of Telkif village near Mosul

At Mosul where the bank of the river used as a laundry

A Ten Years Old Chaldean bride in her wedding dress

Arab Women of the desert

A corner in the bazar where melons are sold

An old fashioned cradle for the Arab baby

An Arab Water Carrier

BOSTON COLLEGE
3 9031 025 37412 5

Copyright
A. Kevin & Hesse, Bros.